

**THE
JANE &
JOE
BALVIN
STORY**

Joseph James Balvin
and
Jane Cecilia Tierney
announce their marriage
on Wednesday, the tenth of November
nineteen hundred and twenty
at eight o'clock in the morning
Saint Leo's Church
Tyndall, South Dakota

Text of Certificate on Reverse Side

Memorial of Marriage

I, the undersigned, do hereby certify that on the 10 day of November
A.D. 1920 in the church of St. Leo, Tyndall, So. Dak.

I joined in the Holy Bond of Matrimony
Joseph J. Balvin and Jane Cecilia Tierney

according to the rites of the Holy Roman Catholic Church

Rev. M.F. Dooley

Witness: Peter E. Hahn + Maria Hahn



Memorial of Marriage

I, the undersigned, do hereby certify that on the 12 day of November
 A. D. 1920 in the church of St. Leo's, Philadelphia, Pennsylvania

I joined in the Holy Bonds of Matrimony,
Robert Polan and Josephine D'Amico
 according to the rites of the Holy Roman Catholic Church.

Witness: Josephine D'Amico
Robert Polan

MARRIAGE

LICENSE



STATE OF SOUTH DAKOTA

Circuit Court for the County of

To any person Lawfully Authorized to Solemnize Marriages within said County and State

Know Ye That License is hereby granted to join together as Husband and Wife Joe Balvin of Zumball County of Bon Homme and State of South Dakota and Miss Jane Tierney of Zumball County of Bon Homme and State of South Dakota being satisfied by the officers of Joe Balvin that there is no legal impediment thereto.

Therefore, This shall be your sufficient authority for solemnizing the Marriage of said parties and making return thereof as provided by law.

In Testimony Whereof, I have hereunto set my hand, and affixed the seal of said Circuit Court, at Zumball, S. D. this 9th day of November 1920.

By J. Lehr Deputy L. A. Stekly Clerk

CERTIFICATE OF MARRIAGE

State of South Dakota. } ss.

COUNTY OF Bon Homme

I Hereby Certify That on the twelfth day of November in the year of our Lord one thousand nine hundred and twenty at Spindall S.D. in said County, I, the undersigned, a Catholic Pastor did join in the HOLY BONDS OF MATRIMONY, according to the laws of this State, Joseph James Calvin of Spindall County of Bon Homme State of S. Dak. and Mrs Cecilia Pirney of Spindall County of Bon Homme State of South Dakota
Peter Johann In the presence of

ADDRESS Spindall S.D.

Mary Hahn

} Witnesses

ADDRESS Spindall S.D.

Wm J Doolan
SIGNATURE OF CLERGYMAN OR MAGISTRATE
Spindall S.D.

ABOVE LICENSE AND CERTIFICATE TO BE GIVEN TO CONTRACTING PARTIES.



Jane Circa 1915



Joe Circa 1912



Jane in El Monte 9 March 1947



Joe in El Monte 9 March 1947



1929 Chevy and corn crib. 23 April 1953



Back of Balvin home, woodshed, and old Case tractor cab. 27 April 1953



Barn on Balvin Farm Summer 1979



Outhouse and tractor on Balvin Farm Summer 1979



Balvin Farm near Tyndall, South Dakota

22 September 1954



Joe and Jane in their living room with Mimi Reaves visiting. 22 September 1954



Joe and Jane in their living room 3 July 1958



Jane in her kitchen 22 September 1954



House on Balvin Farm June 1976



House on Balvin Farm June 1976



Balvin Farmyard looking from house June 1976



Balvin Farmyard looking from barn June 1976



Barn on Balvin Farm. Nancy, Mark & Diane Aldridge in foreground June 1976



Mark, Nancy & Diane Aldridge approaching granary on Balvin Farm June 1976



Windmill on Balvin Farm June 1996



Windmill on Balvin Farm June 1996



Cistern Pump on Balvin Farm June 1996



Joe with Mike Bussey June 1976



Ray & Lelia Wordehuf with Jane and Joe 1932



1929 Chevy and old garage 1948

ORIGINAL—To be retained by purchaser.

OFFICE OF SECRETARY OF STATE
Pierre, South Dakota

CERTIFICATE BY LICENSED DEALER

(This certificate is not necessary if vehicle has been issued South Dakota title)

For value received, I (we) hereby sell, assign and transfer unto Joe Balvin
of Tyndall, County of Ben Harrison, Dak., the following:
(P. O.) (Residence)
Trade name of vehicle Chvrolet, Style of body sedan, Model 29,
Year manufactured 29, Carrying capacity 5, No. of License Plates (if any) new,
Year issued _____, Engine No 1041084, Serial No. 3AC138787

I (we) hereby warrant the title to said vehicle except that at the time of delivery same is subject to the following liens or encumbrances:

Amount \$ none, Kind _____, Date _____
In favor of _____

The above vehicle was secured new from R.P. Burns
(New or Secondhand)
of Guon, and SOLD to above named transferee this 18
day of Aug, 1929

Signed R.P. Burns
Licensed Dealer No. 770 By E.L.

STATE OF SOUTH DAKOTA,
County of Ben Harrison ss.

Subscribed and sworn to before me, a notary public, this 17 day of August, 1929
Robert W. Kistner
Notary Public.

This certificate should be made in duplicate and both copies given to purchaser, the original to be retained by purchaser and the duplicate to be filed with his application for title at the County Treasurer's office. In case of new vehicle this certificate together with Dealer's paper plates is purchaser's authority to operate car for a period of ten days. Dealer's paper plates cannot be used on second hand cars. Form 12

REGISTRATION CERTIFICATE

This is to certify that in accordance with the Selective Service Proclamation of the President of the United States

Joseph James Balvin
(First name) (Middle name) (Last name)
Tyndall S. D.
(No. and street or R. F. D. No.; city or town, county and State)
has been duly registered this 27 day of April, 1942
M. J. Schmitt
(Signature of registrar)
Registrar for 1 Tyndall S. D.
(Precinct) (Ward) (City or county) (State)

BE ALERT { Keep in touch with your Local Board.
Notify Local Board immediately of change of address.
CARRY THIS CARD WITH YOU AT ALL TIMES

Joseph Balvin
(Registration must sign here)

JOE BALVIN'S HORSES

13 AUGUST 1932

Daisy -- 11-year-old bay mare weighing 1,600 lbs.
Prince -- 8-year-old bay gelding weighing 1,600 lbs.
Dolly -- 7-year-old bay mare weighing 1,400 lbs.
Baldy -- 6-year-old sorrel gelding weighing 1,500 lbs.
Lindy -- 4-year-old sorrel gelding weighing 1,400 lbs.
Bird -- 11-year-old bay mare weighing 1,400 lbs.
Lady -- 11-year-old brown mare weighing 1,400 lbs.
Dixy -- 8-year-old bay mare weighing 1,300 lbs.
Dick -- 6-year-old bay gelding weighing 1,300 lbs.
Barney -- 3-year-old bay gelding weighing 1,200 lbs.
Flory -- 3-year-old bay mare weighing 1,000 lbs.
Bob -- 3-year-old bay gelding weighing 1,000 lbs.
Charley-- 2-year-old bay gelding weighing 900 lbs.

10 MAY 1934

Dolly -- 8-year-old bay mare weighing 1,400 lbs.
Baldy -- 7-year-old sorrel gelding weighing 1,500 lbs.
Lindy -- 5-year-old sorrel gelding weighing 1,400 lbs.
Bird -- 12-year-old bay mare weighing 1,400 lbs.
Dick -- 7-year-old bay gelding weighing 1,400 lbs.
Barney -- 4-year-old bay gelding weighing 1,400 lbs.
Flory -- 4-year-old bay mare weighing 1,300 lbs.
Bob -- 4-year-old bay gelding weighing 1,400 lbs.
Charley-- 3-year-old bay gelding weighing 1,500 lbs.
colt -- 1-year-old bay mare.
colt -- bay horse colt born in spring of 1934.
colt -- mouse color mare colt born in spring of 1934.

1 DECEMBER 1936

Prince -- 5-year-old bay stallion weighing 1,700 lbs.
Lindy -- 11-year-old sorrel gelding weighing 1,600 lbs.
Baldy -- 10-year-old sorrel gelding weighing 1,400 lbs.
Queen -- 3-year-old black mare weighing 1,400 lbs.
Florey -- 6-year-old bay mare weighing 1,600 lbs.
Charley-- 3-year-old bay gelding weighing 1,300 lbs.
Bird -- 17-year-old bay mare weighing 1,350 lbs.
colt -- 2-year-old bay mare.
colt -- young bay mare.
colt -- young black mare.

(ABOVE DATA TAKEN FROM CHATTEL MORTGAGE PAPERS OF THE DATES SHOWN)

R. R. Robinson Abstract Company

ANNA C. RYAN
Official Abstracter, Tyndall, S. Dak.

#1882.

ABSTRACT OF TITLE TO

Page #1.

LOTS NUMBERED ONE AND TWO OF THE SOUTHWEST QUARTER (1-2-SW $\frac{1}{4}$) OF SECTION THIRTYONE (31) IN TOWNSHIP NINETY FOUR (94) NORTH OF RANGE FIFTY NINE (59) WEST OF THE 5th P.M. IN BON HOMME COUNTY, SOUTH DAKOTA, CONTAINING 159.29 ACRES MORE OR LESS.

----- (1) -----

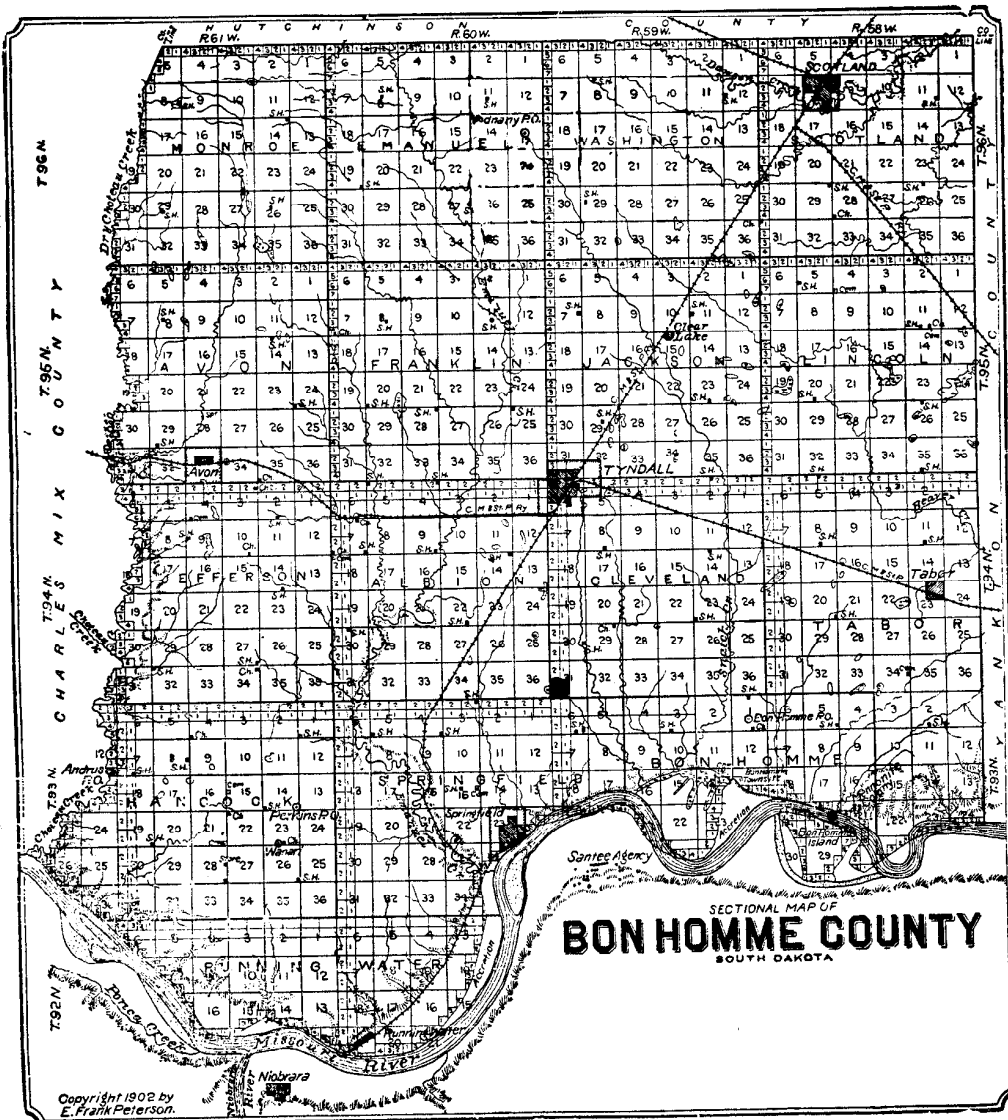

----- (2) -----

UNITED STATES

TO
ADDISON J. ADAMS

UNITED STATES PATENT #109
Dated February 20th, 1871
Filed Apr. 25, 1881 @ 9 A.M.
Recorded in Book #F of the
DEED RECORDS on page #1.

DESCRIPTION

Lots one and two of the southwest quarter of section 31 in Township 94 North of Range 59 West of the 5th P.M., containing 159.42 more or less.

ADDISON J. ADAMS AND ANNA
ADAMS, HIS WIFE
TO

WARRANTY DEED - - - \$5500.
Dated April 15th, 1901
Acknowledged Apr. 15, 1901.
Filed Apr. 22, 1901 @ 2 P. M.
Recorded in Book #Z of the
DEED RECORDS on page #606.

JOHN BALVIN

DESCRIPTION

Lots one and two of the southwest fractional quarter of section 31 in Township 94 North of Range 59 West of the 5th P.M., containing 158.79 acres. Acknowledged before Joseph Zitka, Notary Public, Bon Homme Co., S.D. Seal. Two witnesses. \$5.50 stamps cancelled.

ADDISON J. ADAMS AND
ANNA ADAMS, HIS WIFE
TO

MORTGAGE - - - \$100.00
Dated May 18th, 1881.
Acknowledged May 18, 1881
Filed May 19, 1881 @ 9:05 A.M.
Recorded in Book #C of the
MORTGAGES on page #558.

JOHN W. DAVIS

DESCRIPTION

Lots one and two of the southwest fractional quarter of section 31 in Township 94 North of Range 59 West of the 5th P.M. containing 159.42 acres. Acknowledged before C.T. McCoy, by Frank Alexander, Deputy, Clerk of the Distri. Court, Bon Homme Co., D.T. Seal. Two witnesses. For Discharge of this Mortgage see Book #G of Mortgages on page #8.

JOHN W. DAVIS

TO

DISCHARGE OF MORTGAGE
Dated June 1st, 1882.
Acknowledged June 1, 1882
Filed Aug. 18, 1882 @ 4:25 P.M.
Recorded in Book #G of the
MORTGAGES on page #8.

ADISON J. ADAMS

DESCRIPTION

Refers to and fully discharges a mortgage made by Adison J. Adams and wife on May 18, 1881, recorded in Book #C of the Mortgages on page 558 on May 19, 1881 at 9:05 A.M. Acknowledged before R.J. Gamble, Notary Public, Yankton Co., D.T. Seal. One witness.

JOHN BALVIN AND ANNA
BALVIN, HIS WIFE.

TO

MORTGAGE - - - \$5500.00
Dated April 15th, 1901.
Acknowledged Apr. 17, 1901
Filed Apr. 22, 1901 @ 3 P.M.
Recorded in Book #X of the
MORTGAGES on page #426.

ADDISON J. ADAMS

DESCRIPTION

Lots one and two of the SW 1/4 of section 31 in Township 94 North of Range 59 West of the 5th P.M. containing 158.79 acres. Acknowledged before M.E. Southwick, Notary Public, Woodbury Co., S.D. Seal. Two witnesses. For Discharge of this Mortgage see Book #10 of Mortgages on page #180.

ADDISON J. ADAMS

TO

DISCHARGE OF MORTGAGE
Dated April 9th, 1906.
Acknowledged Apr. 9, 1906
Filed Apr. 19, 1906 @ 2 P.M.
Recorded in Book #16 of the
MORTGAGES on page #180.

JOHN BALVIN & ANNIE BALVIN

DESCRIPTION

Refers to and fully discharges a mortgage made by John Balvin and Annie Balvin, to Addison J. Adams on Apr. 15, 1901 and recorded in Book #X of Mortgages on page 426 on Apr. 22, 1901 at 3 P.M. and covering Lots one and two of the southwest fractional quarter of section 31 Township 94 North of Range 59 West of the 5th P.M.

Acknowledged before J.H. Ardis, Notary Public, Los Angeles Co., Calif. Seal. Two witnesses.

JOHN BALVIN
TO
BON HOMME COUNTY
TYNDALL, S. DAKOTA.

---(8)---

WARRANTY DEED ---\$19.50
Dated May 12th, 1932.
Acknowledged May 12, 1932
Filed Mch 22, 1933 @ 9:35 A.M.
Recorded in Book #29 of the
DEED RECORDS on page #193.

DESCRIPTION

Beginning at a point which is 33 feet east and 33 ft. north of the south west corner of section 31, T. 94, R. 58, West of the 5th P.M.; thence east for a distance of 164.4 ft. more or less; thence in a northwesterly direction along the circular arc of a 34 degree 49 minute curve to the right for a distance of 252.1 ft. more or less; thence south for a distance of 164.4 ft. more or less, to the point of beginning. The above described parcel of land contains 0.15 acre, more or less, and shall be hereafter known as Lot H-1 of Sec. 31, T. 94, R. 59, according to plat on file in Register of Deeds Office of Bon Homme County, South Dakota.

Acknowledged before L.C. Kiestra, Notary Public, Bon Homme Co., S.D. Seal.

---(9)---
SURVEYOR'S CERTIFICATE.

I, Sydney William Gentle, Registered Land Surveyor, do hereby certify that I have surveyed the tract of land as shown on this Plat and such tract shall be hereafter known as the Lot number H-1 as designated as above. The location and dimensions of this tract are as shown on this Plat. In witness whereof, I have set my hand and seal this 31 day of December 1932.
(Seal)

Sydney William Gentle.
Registered Land Surveyor.

State of South Dakota,
County of Turner.

Subscribed and sworn to before me this 2 day of Jan. A.D. 1933.
(Seal) J.A. Christopher, Co. Auditor. (Seal)
Filed Mch 23, 1933 at 9:50 A.M. and recorded in Book #2 of the Plat Books on page #141.
Plat of Lot H-1 Located in the S.W. 1/4 Sec. 31 -94-59 (S.A.P. No.250)

(11)

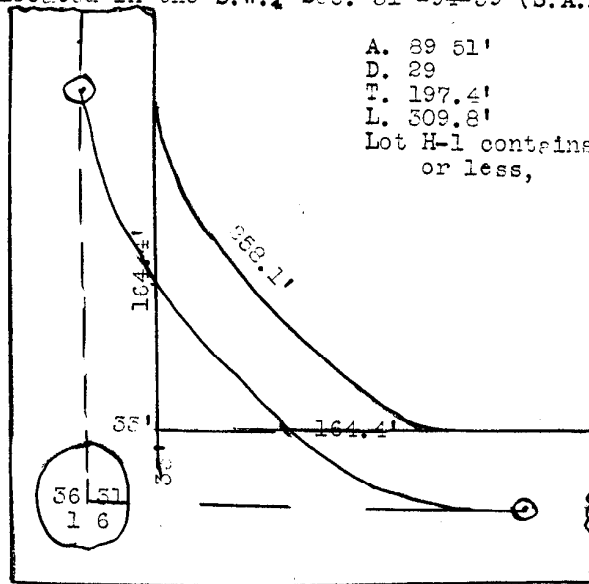

A. 89 51'
D. 29
T. 197.4'
L. 309.8'
Lot H-1 contains 0.15 A., more or less,

---(10)---

JOHN BALVIN
TO
JOSEPH BALVIN, TYNDALL, S.D.

WARRANTY DEED - - - - \$1.00
Dated December 30th, 1936.
Acknowledged Dec. 30, 1936.
Filed Oct. 19, 1937 @ 5:31 P.M.
Recorded in Book #30 of the
DEED RECORDS On page #393.

DESCRIPTION

The southwest quarter of section 31 in Township 94 North of Range 59 West of the 5th P.M.
Grantor hereby certifies that the premises above described are not now used by him as his homestead nor the homestead of any of the member of his family, and have not been so used for over 20 years.
Acknowledged before F.M. Scoble, Notary Public, Bon Homme Co., S.D. Seal.

This Agreement, made and entered into by and between Joseph Balvin, of the county of Bon Homme, state of South Dakota, as party of the first part, and John Balvin, of the same county and state, party of the second part,

Witnesseth, that whereas, on the 30th day of Dec. 1936, the party of the second part conveyed by Warranty Deed to the party of the first part the SW $\frac{1}{4}$ of section 31 in township 94 North of Range 59 West of the 5th P.M., which deed was not delivered until the execution of this Agreement, and

Whereas, said Deed was executed in consideration of the provisions of this Agreement, and It is hereby agreed by and between the parties hereto that said party of the first part, Joseph Balvin, shall pay to the party of the second part the sum of \$150.00 each and every year during the life time of the said party of the second part, payments to be made as follows: The sum of \$37.75 the first day of March of each and every year, the like sum on the first day of June of each and every year and a the like sum on the first day of September of each and every year, ~~xxxxx~~ and a like sum on the first day of December of each and every year until the death of the said second party.

The first party further agrees that in case the sum aforesaid would be insufficient to properly keep the party of the second part or it was found to be insufficient to pay his necessary doctor bill and hospital bill, that he will pay one third of any additional sum that may be required to pay such additional amounts required for his maintenance. The first party further agrees to pay one third of the burial expenses and onethird of the price of a monument to be erected upon the grave of said second party after his death.

It is further agreed that the provisions of this Agreement and the faithful performance thereof shall be a first lien upon the premises above described until the death of said second party. Joseph Balvin, First Party.

John Balvin, Second Party,

Acknowledged before F.M. Seeblic, Notary Public, Bon Homme Co., S.D. on Jan. 11, 1937, Seal.

Filed Oct. 19, 1937 at 3:54 P.M. and recorded in Book #9 of the Misc. Records on page #55.

This Agreement, made and entered into by and between Emeline Balvin and Edward Balvin of Bon Homme County, South Dakota, as parties of the first part; Emil Balvin of the same county and state, as party of the second part; and Joseph Balvin of the same county and state, as party of the third part,

Witnesseth, that whereas, John Balvin, the father of all the parties above named, is the owner of the following described real estate situated in the county of Bon Homme and state of South Dakota, to-wit: The NW $\frac{1}{4}$ -1-35-60; the S $\frac{1}{2}$ of the SW $\frac{1}{4}$ & the NW $\frac{1}{4}$ SW $\frac{1}{4}$ of section 31-94-60; and the SW $\frac{1}{4}$ of section 31 Township 94 North of Range 59 West all West of the 5th P.M., and

Whereas, said John Balvin conveyed by Warranty Deed to said parties of the first part said NW $\frac{1}{4}$ -1-35-60 West of the 5th P.M.; and conveyed by warranty deed to the party of the second part the S $\frac{1}{2}$ SW $\frac{1}{4}$ and the NW $\frac{1}{4}$ SW $\frac{1}{4}$ -31-94-60 West of the 5th P.M.; and, conveyed by Warranty Deed to the party of the third part the SW $\frac{1}{4}$ of section 31 in Township 94 North of Range 59 West; which deeds had not been delivered until this day, and

Whereas, the NW $\frac{1}{4}$ of section 31 aforesaid conveyed to said party of the first part is encumbered by a real estate mortgage of \$3000 and Whereas, said John Balvin executed the Deed aforesaid with the understanding that the parties hereto pay 1/3 of all interest upon said real estate indebtedness when the same becomes due and payable and pay 1/3 each of said principal sum whenever said sum becomes due and payable.

It is agreed by and between the parties hereto that said parties do ply with the request of said John Balvin and each pay 1/3 of all interest upon said real estate indebtedness when the same becomes due and payable and pay 1/3 each of said principal sum whenever said sum becomes due and payable, and that this Agreement shall be a first lien upon all of the real estate herein before described for the faithful performance of this Agreement.

It is further agreed that the acceptance of the Deeds hereinbefore described shall be the consideration for the obligation assumed by this Agreement

Emeline Balvin. Emil F. Balvin
Edward Balvin. Joseph Balvin.

Acknowledged before F.M. Seeblic, Notary Public, Bon Homme Co., S.D. on Dec. 30, 1936. Seal.

Filed Oct. 19, 1937 at 3:36 P.M. and recorded in Book #9 of Misc. Records on page #56

----- (13) -----

The above Map of Township No. 94 North of Range 59 West of the 5th P.M. Dakota Territory is strictly conformable to the field notes of the survey thereof on file in this office, which, have been examined and approved.

Surveyor Generals Office, Yankton D.T. Nov. 5, 1862. Geo. D. Hill, Sur'r Gen'l.

Surveyor General's Office, Yankton D.T. March 26, 1880 I certify that the above plat is a True copy of the original plat on file in this office.

Henry Esperen, U.S. Surveyor General.

Map showing SW $\frac{1}{4}$ -31-94-59, as shown on record in Plat Book #1 on page 9 in the office of the Register of Deeds of Bon Homme County, S. D.

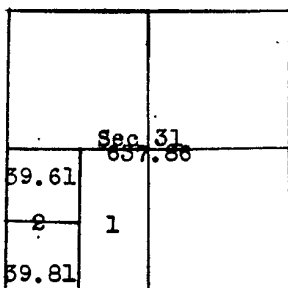

39,61
39,81
80.00
159.42 acres in SW $\frac{1}{4}$ -31 also known as Lots 1 & of the SW $\frac{1}{4}$ -31-94-59

----- (14) -----

EMILINE BALVIN AND EDWARD BALVIN, EMIL BALVIN AND JOHN BALVIN

TO

JOSEPH BALVIN, TYNDALL, SOUTH DAKOTA.

QUIT CLAIM DEED - - - \$1.00
Dated December 21st, 1937
Acknowledged Dec. 21, 1937.
Filed Dec. 27, 1937 @ 8:05 A.M.
Recorded in Book #28 of the DEED RECORDS on page #231.

DESCRIPTION

The southwest quarter of section 31 in Township 94 North of Range 59 West of the 5th P.M. in Bon Homme County.

The intention of the grantors herein is to quit claim to the grantee any and all title or interest in the premises above described they may have acquired by virtue of a certain Agreement entered into between said parties on Dec. 30, 1936, which Agreement was filed for record in the office of the Register of Deeds of Bon Homme Co., S.D. on Oct. 19, 1937 at 3:36 P.M. and recorded in Book 9 of Misc. Records on page 56.

Acknowledged before William A. Hagan, Notary Public, Bon Homme Co., S.D. Seal.

----- (15) -----

JOSEPH BALVIN AND JANE BALVIN, HIS WIFE AND JOHN BALVIN, SINGLE

TO

THE PRUDENTIAL INSURANCE COMPANY OF AMERICA, NEWARK, N. J.

MORTGAGE - - - \$3000.00
Dated December 16th, 1937
Acknowledged Dec. 21, 1937
Filed Dec. 27, 1937 @ 8:10 A. M.
Recorded in Book #37 of the MORTGAGES on page #301.

DESCRIPTION

Lots one and two of the fractional southwest quarter of section 31 Township 94 North of Range 59 West of the 5th P.M., being also described as the southwest quarter of said section 31, except Lot H-1 in the southwest corner sold to Bon Homme County for highway, containing in all 159.29 acres, more or less.

To secure the sum of \$3000.00 according to one promissory note of even date herewith and due Jan. 2, 1948, with interest at 5% per annum, payable annually.

Acknowledged before William A. Hagan, Notary Public, Bon Homme Co., S.D. Seal.

----- (16) -----

JOHN BALVIN AND ANNA BALVIN, HIS WIFE

TO

THE FEDERAL LAND BANK OF OMAHA, OMAHA, NEBRASKA.

MORTGAGE - - - \$2000.00
Dated September 5th, 1935
Acknowledged Oct. 8, 1935
Filed Oct. 22, 1935 @ 10 A.M.
Recorded in Book #37 of the MORTGAGES on page #172.

DESCRIPTION

Lots 1 & 2 of the NW $\frac{1}{4}$ (otherwise described as the NW $\frac{1}{4}$) of section 1 Township 93 North of Range 60 West of the 5th P.M., containing 160 acres of land.

To secure the sum of \$2000 according to one promissory note of even date herewith and due in semi annual installments on the amortization plan, with interest at 4% per annum, the last installment being \$9.20 and payable Mch 1,

#1882.

1970.

---(16)---

Page #6.

Acknowledged before H.F. Abbott, Notary Public, Bon Homme Co., S.D. Seal.
 On Oct. 8, 1935, by John Balvin.
 Acknowledged before H.A. Doyle, Notary Public, Yankton Co., S.D. Seal.
 On Oct. 4, 1935, by Anna Balvin.
 (This mortgage is ordered shown by the Loan Company's attorney-ACR)

---(17)---

AFFIDAVIT.

State of South Dakota, County of Bon Homme SS
 I, John Balvin, of said county and state and a resident and elector therein, hereby state that I was the former owner of the NW $\frac{1}{4}$ of section one, Township 93 North of Range 60 West of the 5th P.M. in Bon Homme County, South Dakota, and while such owner I gave a mortgage to The Federal Land Bank of Omaha, covering the said land, dated Sept. 5, 1935 and recorded in Book #37 of Mortgages on page #172 on Oct. 22, 1935 for the amount of \$2000.00
 I further state that the mortgage of \$2000.00 referred to in the Agreement at entry #12 of the within abstract on the NW $\frac{1}{4}$ of section one is the same mortgage as described above; said Agreement was dated ---, made by Emiline Balvin, Emil F. Balvin, Edward Balvin and Joseph Balvin, and recorded in Book #9 of Misc. Records on page #56 on Oct. 19, 1937.
 Dated at Tyndall, S. D., Jan. 17, 1938. John Balvin.
 Subscribed and sworn to before me this 18th day of January 1938.
 (Seal) William A. Hagan, Notary Public, South Dakota.
 Filed March 10th, 1938 at 10:45 A.M. and recorded in Book #9 Misc. Records on page #81.

DISCLAIMER

Know all Men by These Presents:

That The Federal Land Bank of Omaha, a corporation, organized under an Act of Congress of the United States, the short title is The Federal Farm Loan Act, for the purpose of removing any cloud from the title to the southwest quarter of Section 31, in Township 94 North, Range 59; and South half of the Southwest Quarter; and NW $\frac{1}{4}$ SW $\frac{1}{4}$ of section 31, in Township 94 North of Range 60, all West of the 5th P.M., Bon Homme County, South Dakota, does hereby disclaim any right, interest, or lien by reason of that certain agreement recorded in Miscellaneous Record 9, at Page 56.
 In Witness Whereof, the said The Federal Land Bank of Omaha has caused these presents to be executed by the officers authorized by its Board of Directors to execute deeds and conveyances, and its corporate seal to be hereunto affixed this 18th day of February, 1938.
 Attest: Wayne E. Smith,
 Asst. Secretary (Seal)
 The Federal Land Bank of Omaha,
 By Frank O. Osborn, Vice President.
 Acknowledged before O.M. Cloud, Notary Public, Douglas Co., Nebr. on Febr. 18, 1938, by Frank O. Osborn and Wayne E. Smith. Seal. One witness.
 Filed Mch 10, 1938 at 10:50 A.M. and recorded in Book #9 Misc. Records on page #82.

---(19)---

19.

The Prudential Insurance
Company of America, by
J. A. Amerman, V. P.
(Corp. Seal)

-to-

Joseph Balvin and Jane
Balvin, his wife and
John Balvin, single.

SATISFACTION OF MORTGAGE

Dated December 18, 1947
Acknowledged December 18, 1947 be-
fore J. B. Lone, N.P. New Jer-
sey (Seal)
Recorded January 2, 1947 at 3:30 P.M.
Book 42 page 332 of Mortgages

Satisfies in full a certain mortgage dated December 16, 1937
executed by Joseph Balvin and Jane Balvin, his wife, and John Balvin,
single to THE PRUDENTIAL INSURANCE COMPANY OF AMERICA and recorded in
book 37 page 301 of Mortgages upon the following described real estate;

"Lots One (1) and Two (2) of the fractional Southwest Quarter
(SW $\frac{1}{4}$) of Section Thirty-one (31), Township Ninety-four (94)
North, Range Fifty Nine (59) West of the Fifth Principal Mer-
idian, being also described as the Southwest Quarter (SW $\frac{1}{4}$) of
of said Section Thirty one (31), except Lot H-1 in the South-
west corner sold to Bon Homme County, for highway, containing
in all 159.29 acres, more or less;"

Bonded Abstracter (Bon Homme County, S. D.

JOE'S

FAMILY



Balvin

Pedigree Chart

JOE

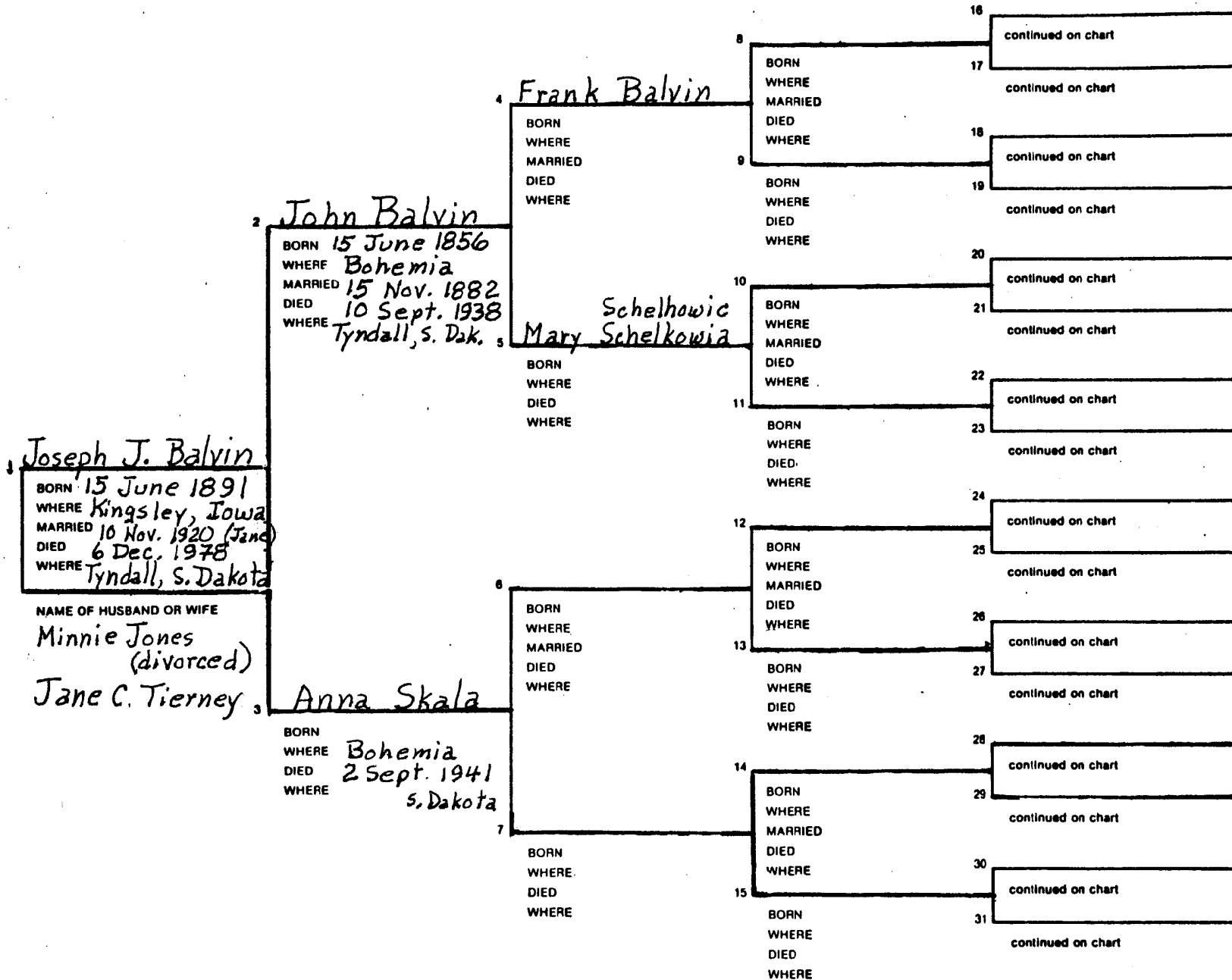

JOE (1)

HUSBAND Joseph James Balvin
 Born 15 June 1891 Place Kingsley, Iowa (Woodbury County)
 Chr. 8 August 1891 Place St. Michael's Church, Kingsley, Iowa
 Marr. 10 November 1920 Place St. Leo's Church, Tyndall, South Dakota (To Jane)
 Died 6 December 1978 Place St. Michael's Hospital, Tyndall, South Dakota
 Bur. 9 December 1978 Place St. Leo's Catholic Cemetery, Tyndall, South Dakota
 HUSBAND'S FATHER John Balvin HUSBAND'S MOTHER Anna Skala
 OTHER WIVES Minnie Jones (Divorced January 15, 1918)

WIFE Jane Cecelia Tierney
 Born 2 November 1894 Place 3012 Fifth Avenue, Chicago, Illinois
 Chr. 18 November 1894 Place St. James' Church, 2942 S. Wabash Ave., Chicago, Illinois
 Died 8 January 1987 Place St. Michael's Hospital, Tyndall, South Dakota
 Bur. 10 January 1987 Place St. Leo's Catholic Cemetery, Tyndall, South Dakota
 WIFE'S FATHER Owen Tierney WIFE'S MOTHER Mary Ann McGwire
 WIFE'S OTHER HUSBANDS None

NAMES: WATSON, John Henry
 PLACES: Sharon, Windsor, Vt

ENTER ALL DATA IN THIS ORDER
 DATES: 14 Apr 1794

To indicate that a child is an ancestor of the family representative, place an "X" behind the number pertaining to that child.

SEX M F	CHILDREN		WHEN BORN			WHERE BORN			DATE OF FIRST MARRIAGE	WHEN DIED		
	1	2	DAY	MONTH	YEAR	TOWN	COUNTY	STATE OR COUNTRY	TO WHOM	DAY	MONTH	YEAR
F	1	Evelyn Beatrice Balvin *	28	January	1912	Tyndall	Bon Homme	South Dakota	1 May 1937 Walter Van Kaeckel			9 February 1963
M	2	Romain Joseph Balvin *	7	October	1913	Tyndall	Bon Homme	South Dakota	Lillian Ann Varilek			27 December 1974
M	3	Lawrence Willard Balvin *	15	December	1914	Tyndall	Bon Homme	South Dakota	6 July 1948 Verla Wittler			
M	4	James Owen Balvin	5	August	1921	Tyndall	Bon Homme	South Dakota	12 December 1944 Jeanne Ann Blanchard			
F	5	Edna Jean Balvin	31	July	1925	Tyndall	Bon Homme	South Dakota	23 July 1945 George R. Berringer			18 July 1978
F	6	Etta Joan Balvin	31	July	1925	Tyndall	Bon Homme	South Dakota	24 January 1945 Warren G. Bussey			
M	7	John Alfred Balvin	9	November	1928	Yankton	Yankton	South Dakota	14 January 1950 Mavis Lillian Petrik			
F	8	Janet Alfreda Balvin	9	November	1928	Yankton	Yankton	South Dakota	17 August 1947 Robert C. Aldridge			
	9											
	10											
	11											

SOURCES OF INFORMATION * Mother: Minnie Jones Balvin
 OTHER MARRIAGES

Joe (283)

HUSBAND John Balvin
 Born 15 June 1856 Place Bohemia
 Chr. _____ Place _____
 Marr. 15 November 1882 Place _____
 Died 10 September 1938 Place Tyndall, South Dakota
 Bur. _____ Place _____
 HUSBAND'S FATHER Frank Balvin HUSBAND'S MOTHER Mary Schelkowie (or Schelhowic)
 HUSBAND'S OTHER WIVES _____

WIFE Anna Skala
 Born _____ Place Bohemia
 Chr. _____ Place _____
 Died 2 September 1941 Place South Dakota
 Bur. _____ Place _____
 WIFE'S FATHER _____ WIFE'S MOTHER _____
 WIFE'S OTHER HUSBANDS _____

NAMES: WATSON, John Henry
 PLACES: Sharon, Windsor, Vt
 To indicate that a child is an ancestor of the family representative, place an "X" behind the number pertaining to that child.
 ENTER ALL DATA IN THIS ORDER
 DATES: 14 Apr 1794

SEX M F	CHILDREN List each child (whether living or dead) in order of birth Given Names Surname	WHEN BORN			WHERE BORN			DATE OF FIRST MARRIAGE	WHEN DIED
		DAY	MONTH	YEAR	TOWN	COUNTY	STATE OR COUNTRY	TO WHOM	DAY MONTH YEAR
1	M John Balvin	Baptized							Died young.
2	F Mary Balvin								Died young.
3	F Anna Balvin								Died young.
4	M Frank Balvin	Baptized							
5	F Christine Balvin							Ira Grippe	
6	M Joseph J. Balvin	15 June	1891						6 December 1978
7	F Rose Balvin		1894					Albert L. Woerderhoff (Wordehoff)	2 September 1968
8	F Emaline (Emma) A. Balvin	2 March	1897					Fred Weisser	
9	M Emil Fred Balvin	15 August	1893	Moville		Iowa	Fay Payne *		26 January 1962
10	M Edward Balvin								
11									

SOURCES OF INFORMATION
 * Born 15 February 1900 in Moville, Iowa. Died 20 June 1977

OTHER MARRIAGES

Joe (4 & 5)

HUSBAND Frank Balvin

Born _____ Place _____
 Chr. _____ Place _____
 Marr. _____ Place _____
 Died _____ Place _____
 Bur. _____ Place _____
 HUSBAND'S FATHER _____ HUSBAND'S MOTHER _____
 HUSBAND'S OTHER WIVES _____

WIFE Mary Schelkowie (or Schelhowic)

Born _____ Place _____
 Chr. _____ Place _____
 Died _____ Place _____
 Bur. _____ Place _____
 WIFE'S FATHER _____ WIFE'S MOTHER _____
 WIFE'S OTHER HUSBANDS _____

NAMES: WATSON, John Henry
 PLACES: Sharon, Windsor, Vt

ENTER ALL DATA IN THIS ORDER.
 DATES: 14 Apr 1794

To indicate that a child is an ancestor of the family representative, place an "X" behind the number pertaining to that child.

SEX M F	CHILDREN List each child (whether living or dead) in order of birth Given Names Surname	WHEN BORN			WHERE BORN			DATE OF FIRST MARRIAGE		WHEN DIED		
		DAY	MONTH	YEAR	TOWN	COUNTY	STATE OR COUNTRY	TO WHOM	DAY	MONTH	YEAR	
1	M John Balvin	15	June	1856			Bohemia	15 November 1882	10 September 1938			
2	M James Balvin *	28	September	1865	Chvalence	Pilsen	Bohemia	Anna Skala	2 September 1941			
3	M Albert Balvin **	20	May	1867		Pilsen	Bohemia	(3 wives)	13 November 1943			
4	M Ben Balvin	12	January	1873				Albina Petrus	27 October 1917			
5	M Anton (Tony) Balvin	11	June	1874				(2 wives)	1 July 1932			
6	F Balvin							Antonia Kovar	2 May 1908			
7								14 August 1897	25 January 1956			
8								Mary Drahos	30 August 1936 (1935)			
9								8 June 1898	19 February 1963			
10								Mary Kribyl	August 1956			
11												

SOURCES OF INFORMATION
 * Came to U.S. 7 May 1903 from Hamburg, Germany to New York.
 ** Came to U.S. 15 January 1891, arrived 15 February 1891, from Hamburg, Germany to New York

OTHER MARRIAGES
 — Ship: Kaiser Wilhelm Gross.
 — Ship: Moravia

IOWA STATE DEPARTMENT OF HEALTH
DIVISION OF VITAL STATISTICS
 Delayed Certificate of Birth

Full name at birth Joseph James Balvin
First Middle Last
 Date of birth June 15 1891 Color or Race White Sex Male
(Month) (Day) (Year)
 Birthplace Kinsley Woodbury Iowa
(City or Town) (County) (State)
 Father: Name John Balvin Birthplace Bohemia
(State or Country)
 Mother: Name Anna Skala Birthplace Bohemia
(State or Country)

Affidavit: I hereby declare upon oath that the above statements are true.
 Signature Joseph James Balvin (To be signed by registrant if possible)
 Address Tyndall, South Dakota

Subscribed and sworn to before me on May 17 1955

My commission expires on Nov 4 1957

Lucy G. Kiser
 County Registrar

See instructions on reverse side

Use blank or typewriter ribbon.

Applicant—do not write below this line.

ABSTRACT OF SUPPORTING EVIDENCE		Date original document was made
Name and kind of document, and by whom issued and signed		
1	APPLICATION NATIONAL BENEFIT LIFE POLICY # 44804	DEC 9-1935
2	CHILD'S BIRTH RECORD SOUTH DAKOTA BON HOME COUNTY JULY 31- 1925	
3		

Information Concerning Registrant as Stated in Documents			
	Birth date or age	Birthplace	Name of Father
1	June 15-1891	Kinsley, Iowa	
2	Age 34 Years	Iowa	
3			

Additional information:

Statement of Reviewing Official
 I hereby certify that no prior certificate has been found in the County or State Bureau of Vital Statistics for this registrant and that documentary evidence has been seen and read which substantiates the facts as set forth in the foregoing abstract.

Signature Carl S. Jensen M.D. (State Registrar)
 County Registrar
 OR
 Signature L. E. Chancellor Date Filed MAY 23 1955
(Director Division of Vital Statistics)

I hereby certify that this is a true and correct copy, made of the original Certificate on file in this office in accordance with the law of Iowa requiring filing of Vital Records.

Carl S. Jensen M.D.
 IOWA STATE REGISTRAR

MAY 24 5

L. E. Chancellor
 DIRECTOR, DIVISION OF VITAL STATISTICS

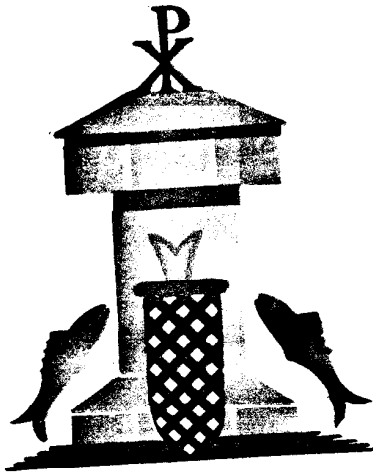

Going therefore, teach ye all nations; baptizing them in the name of the Father, and of the Son, and of the Holy Ghost. Matt. 28-19

The Holy Sacrament of Baptism

This is to Certify

That Joe V Bilbin
 The Son of John Bilbin
 and Paul Pealey
 born in Noville on May 15 1891
CITY
 was Baptized on Aug 8 1891 in the Church of
St. Michael's, Kingsley
CITY
 according to the Rite of the Roman Catholic Church
 by Rev. M. M. Tierney
 Sponsors were Joseph Kavindra
 and his wife
 as recorded in the Baptismal Register of this church.

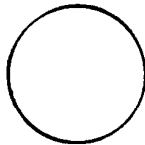

SEAL OF CHURCH

H. A. Lane Pastor
 Date April 28. 1955

Symbol—The fishes, or souls of the faithful, seek Baptism at font, then enter basket, or Church.

Form No. 56

©Benziger Brothers, Inc.

Made in U.S.A.

*The above is a copy of our record.
Name is spelled Bilbin*

NOTATIONS

FIRST
COMMUNION { _____

CONFIRMATION { _____

MARRIAGE { *on March 10, 1920*
to June C. Pierson
at St. Leo's Church
Tyndall, So. Dak by Rev
M. F. Sooley.

SUBDIACONATE { _____

RELIGIOUS
PROFESSION { _____

Certificate of Confirmation



Church of

St. Leo

Wynhall, Ast.

∴ This is to Certify ∴

That James (John) Balvin
(BAPTISMAL NAME) (CONFIRMATION NAME) (SURNAME)

Son } of John Balvin
Daughter } (FATHER)

and Anna Malley
(MOTHER)

was Baptized Aug. 8 1941

at St. Michael's Wynhall Mass.
(CHURCH) (CITY) (STATE)

received the **Sacrament of Confirmation**

on May 15 1960
(MONTH) (DAY) (YEAR)

in the Church of St. Leo

at Wynhall, Ast.
(CITY) (STATE)

in the Diocese of Lebanon Falls

by the Most Rev. Francis A. Hoch, S.S.

the Sponsor being Hayes Balvin

Dated May 18 1960

Issued by Rev. J. Corbin



Grandma Anna Balvin and Grandpa John Balvin seated.
Benda children standing. Circa 1904



(L to R) Grandpa John Balvin, Grandma Anna Balvin holding Edward (Ed), Emil, Rose,
Emaline (Emma), Joe, Frank, and ? Circa 1905



Benda Family (Grandpa John Balvin's sister seated) Circa 1915



Grandpa John Balvin Circa 1916



Uncle Frank Balvin Circa 1920



Uncle Ed Balvin Circa 1920



(L to R) Joe with his brothers, Ed and Frank, with his horses at Frank's farm.
Circa 1920



(L to R) Ed Balvin, Frank Balvin, (?), (?), and Grandma Anna Balvin in car.
Emil Balvin and Emaline (Emma) on running board. Circa 1925



Grandma Anna Balvin Circa 1939



Grandma Anna Balvin Circa 1940



(L to R) Romaine, Uncle Emil Balvin, Hayes Balvin
(Uncle Ed's son) Joe, Uncle Frank Balvin, and Joe's
Uncle Tony (Anton) Balvin. August 1955.

JANE'S

FAMILY



The Gaelic name which is now most commonly found in English as TIERNEY was O'Tighearnaigh. In Gaelic the word "tighearna" means "lord". and "tighearnach" means "lordly". O'Tighearnaigh means "the descendant of the lordly person".

The family traces descent back to Eochaidh Muigmheadhoin, 124th Milesian King of Ireland in the 4th century and ancestor of Uia Nialls. Three distinct septs are found in ancient genealogies. We may classify them as (i) the TIERNEYS of Fermanagh, (ii) the TIERNEYS of Mayo, and (iii) the TIERNEYS of Westmeath.

The Fermanagh TIERNEYS belong to Cineal Eoghain, being descended from Eoghan, Son of Niall of the Nine Hostages, the founder of the northern Uia Niall race. They were kinsmen of the O'Neills of Tyrone. These were chiefs of Fermanagh, and from this district members of the family spread northward to County Donegal.

The Galway sept of TIERNEYS have a common ancestor in Fiachra, the brother of Niall of the Nine Hostages and founder of the Ui Fiachrach race, to which many of the Connacht families belong. These TIERNEYS were lords of Carra in County Mayo. Over the centuries members of this branch spread into Counties Galway, Clare, Limerick and Tipperary.

The TIERNEYS of Westmeath belong to the Southern Ui Niall race who likewise had a common ancestor in Niall of the Nine Hostages.

The sept which appears most often in Irish annals in the numbers of celebrated men was the TIERNEYS of Carra. Florence O'Tierney was Bishop of Kilfenora in 1273. An O'Tierney monument in St. Nicholas' Church, Galway dates back to 1580 A.D. Another TIERNEY chieftain who was attainted for hie loyalty to King James after the defeat of the Stuarts in 1691 was likewise from Galway. The famous orator, politician and colleague of Burke and Fox in the English Parliament. George Tierney (1761-1830), was the son of a Limerick man as were also Sir Matthew Tierney (1776-1845) and Sir Edward Tierney (1780-1856).

In the United States, Most Reverend Michael Tierney (1842-1908) was Bishop of Hartford, Connecticut, from 1894-1904. Father Richard Henry Tierney (1870-1928) was a noted editor of "America". In our own time, Doctor Michael Tierney, A Galway man, is President of the National University in Dublin.

What is a "Coat of Arms"?

From the earliest times it was customary for warrior chieftains to display on the battlefield some emblem distinctive of themselves or of their family or tribe. These insignia were usually arbitrary, changeable at the whim or will of the chief; they were not necessarily symbolic nor were they always hereditary.

However, the introduction of armor in the twelfth century made the bearing of such definite distinguishing marks a military necessity. Since the helmet usually covered the face, and the body was encased in armor, it became essential for the knight to wear on his shield some appropriate colors or markings by which in the melee of battle he might be plainly recognized by friend and foe alike. During a campaign or at the tournament these differentiating emblems often appeared also on the helmet crest and the lance pennon as well as on the shield. Hence the entire device was referred to as a "crest". Regularly they were woven into the surcoat, a garment worn over the armor on ceremonial occasions, and at times to protect the armor and its wearer from the blazing heat of the sun. This practice gave rise to the term, "coat of arms".

When the knight appeared in full panoply at a tournament, an official called a herald, announced to the spectators his identity and usually described for them his insignia. This identification was called "blazoning the arms". In time the whole art of identifying the arms, the interpretation and application of the rules and customs that governed the adoption, designing and registration of armorial bearings came to be called "heraldry".

Certain heraldic devices, when originally chosen by their wearers, were meant to symbolize some attribute associated with the knight or the family. For the most part, however, the original meanings of the symbols have been lost. In the vast majority of cases, the designs appearing on coats of arms were chosen merely as differentiating marks, and carry with them no special significance, historical or other. At the present time, the interpretation, if any is attempted or given by authorities, is at best traditional.

Your family crest, however, is more than an interesting memorial of a colorful past. It enshrines something of the best traditions on which our civilization is built, and, even in our matter-of-fact day, can provide an incentive to preserve our heritage.

Tierney

The Gaelic name which is now most commonly found in English as TIERNEY was O'Tighearnaigh. In Gaelic the word "tighearna" means "lord", and "tighearnach" means "lordly". O'Tighearnaigh means "the descendant of the lordly person".

The family traces descent back to Eochaidh Muigmheadhoin, 124th Milesian King of Ireland in the 4th century and ancestor of the Ui Nialls. Three distinct septs are found in ancient genealogies. We may classify them as (i) the TIERNEYS of Fremanagh (ii) the TIERNEYS of Mayo (iii) the TIERNEYS of Westmeath.

The Fermanagh TIERNEYS belong to Cineal Eoghain, being descended from Eoghan, son of Niall of the Nine Hostages, the founder of the northern Ui Niall race. They were kinsmen of the O'Neills of Tyrone. These were chiefs of Fermanagh, and from this district members of the family spread northward to County Donegal.

The Galway sept of TIERNEYS have a common ancestor in Fiachra, the brother of Niall of the Nine Hostages and founder of the Ui Fiachrach race, to which many of the Connacht families belong. These TIERNEYS were lords of Carra in County Mayo. Over the centuries members of this branch spread into Counties Galway, Clare, Limerick and Tipperary.

The TIERNEYS of Westmeath belong to the Southern Ui Niall race who likewise had a common ancestor in Niall of the Nine Hostages.

The sept which appears oftenest in Irish annals in the numbers of celebrated men was the TIERNEYS of Carra. Florence O'Tierney was Bishop of Kilfenora in 1273. An O'Tierney monument in St. Nicholas' Church, Galway dates back to 1580 A. D. Another TIERNEY chieftain who was attainted for his loyalty to King James after the defeat of the Stuarts in 1691 was likewise from Galway. The famous orator, politician and colleague of Burke and Fox in the English Parliament, George Tierney (1761-1830), was the son of a Limerick man as were also Sir Matthew Tierney (1776-1845) and Sir Edward Tierney (1780-1856).

In the United States, Most Reverend Michael Tierney (1842-1908) was Bishop of Hartford, Connecticut, from 1894-1904. Father Richard Henry Tierney (1870-1928) was a noted editor of "America". In our own time, Doctor Michael Tierney, a Galway man, is President of the National University in Dublin.

Pedigree Chart JANE

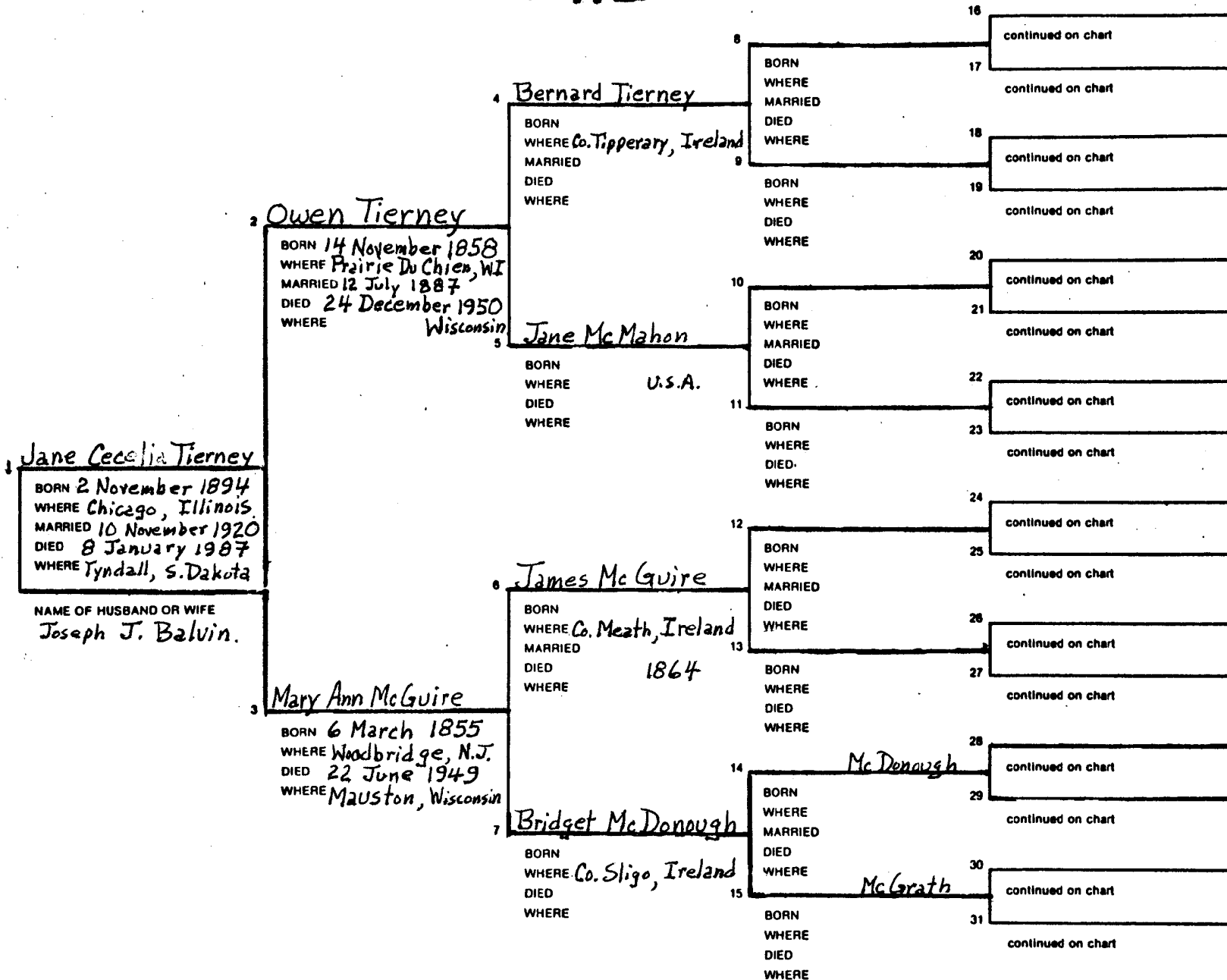

Jane (1)

NAME Jane Cecelia Tierney
 Born 2 November 1894 Place 3012 Fifth Avenue, Chicago, Illinois
 Chr. 18 November 1894 Place St. James' Church, 2942 S. Wabash Avenue, Chicago, Illinois
 Marr. 10 November 1920 Place St. Leo's Church, Tyndall, South Dakota
 Died 8 January 1987 Place St. Michael's Hospital, Tyndall, South Dakota
 Bur. 10 January 1987 Place St. Leo's Catholic Cemetery, Tyndall, South Dakota
 FATHER Owen Tierney MOTHER Mary Ann McGuire
 OTHER spouses: None.

Spouse Joseph James Balvin
 Born 15 June 1891 Place Kingsley, Iowa
 Chr. 8 August 1891 Place St. Michael's Church, Kingsley, Iowa
 Died 6 December 1978 Place St. Michael's Hospital, Tyndall, South Dakota
 Bur. 9 December 1978 Place St. Leo's Catholic Cemetery, Tyndall, South Dakota
 FATHER John Balvin MOTHER Anna Skala
 OTHER SPOUSES: Minnie Jones (divorced)

NAMES: WATSON, John Henry
 PLACES: Sharon, Windsor, Vt
 To indicate that a child is an ancestor of the family representative, place an "X" behind the number pertaining to that child.

ENTER ALL DATA IN THIS ORDER:
 DATES: 14 Apr 1994

SEX M F	CHILDREN		WHEN BORN			WHERE BORN			DATE OF FIRST MARRIAGE	WHEN DIED		
	List each child (whether living or dead) in order of birth		DAY	MONTH	YEAR	TOWN	COUNTY	STATE OR COUNTRY	TO WHOM	DAY	MONTH	YEAR
1	M	James Owen Balvin	5	August	1921	Tyndall	Bon Homme	South Dakota	12 December 1944	21 February	1990	
2	F	Edna Jean Balvin	31	July	1925	Tyndall	Bon Homme	South Dakota	28 July 1945			
3	F	Etta Joan Balvin	31	July	1925	Tyndall	Bon Homme	South Dakota	24 January 1945			
4	M	John Alfred Balvin	9	November	1928	Yankton	Yankton	South Dakota	14 January 1950			
5	F	Janet Alfreda Balvin	9	November	1928	Yankton	Yankton	South Dakota	17 August 1947			
6												
7												
8												
9												
10												
11												

SOURCES OF INFORMATION _____ OTHER MARRIAGES _____

JANE (2 & 3)

HUSBAND Owen Tierney
 Born 14 November 1858 Place Prairie Du Chien, Wisconsin
 Chr. _____ Place _____
 Marr. 12 July 1887 Place _____
 Died 24 December 1950 Place Wisconsin
 Bur. _____ Place _____
 HUSBAND'S FATHER Bernard Tierney HUSBAND'S MOTHER Jane McMahon
 HUSBAND'S OTHER WIVES _____

WIFE Mary Ann McGuire
 Born 6 March 1855 Place Woodbridge, New Jersey
 Chr. _____ Place _____
 Died 22 June 1949 Place Mauston, Wisconsin
 Bur. _____ Place _____
 WIFE'S FATHER James McGuire WIFE'S MOTHER Bridget Mc Donough
 WIFE'S OTHER HUSBANDS _____

NAMES: WATSON, John Henry
 PLACES: Sharon, Windsor, Vt

ENTER ALL DATA IN THIS ORDER:
 DATES: 14 Apr 1994
 To indicate that a child is an ancestor of the family representative, place an "X" behind the number pertaining to that child.

SEX M F	CHILDREN List each child (whether living or dead) in order of birth Given Names Surname	WHEN BORN			WHERE BORN			DATE OF FIRST MARRIAGE		WHEN DIED		
		DAY	MONTH	YEAR	TOWN	COUNTY	STATE OR COUNTRY	TO WHOM	DAY	MONTH	YEAR	
1 F	Catherine Elizabeth Tierney	27	April	1888	Yuba		Wisconsin	① _____ Evers	② Fred Schmoll	23	December	1961
2 F	Mary Ann Tierney	16	June	1890	Chicago	Cook	Illinois	Albert Raabe		6	May	1965
3 M	Owen Francis Tierney	22	June	1892			USA	Unmarried		7	May	1970
4+ F	Jane Cecelia Tierney	2	November	1894	Chicago	Cook	Illinois	10 November 1920 Joseph J. Balvin		8	January	1987
5 M	James Bernard Tierney	17	November	1896	Camp Douglas		Wisconsin	Unmarried		19	November	1966
6 F	Etta Gertrude Tierney	11	January	1902	Camp Douglas		Wisconsin	Unmarried		27	October	1989
7												
8												
9												
10												
11												

SOURCES OF INFORMATION

OTHER MARRIAGES

JANE (425)

HUSBAND Bernard Tierney

Born _____ Place County Tipperary, Ireland
 Chr. _____ Place _____
 Marr. _____ Place _____
 Died _____ Place _____
 Bur. _____ Place _____
 HUSBAND'S FATHER _____
 HUSBAND'S OTHER WIVES _____
 HUSBAND'S MOTHER _____

WIFE Jane Mc Mahon

Born _____ Place U.S.A.
 Chr. _____ Place _____
 Died _____ Place _____
 Bur. _____ Place _____
 WIFE'S FATHER _____
 WIFE'S MOTHER _____
 WIFE'S OTHER HUSBANDS Kelly

NAMES: WATSON, John Henry
 PLACES: Sharon, Windsor, Vt

ENTER ALL DATA IN THIS ORDER.
 DATES: 14 Apr 1794

To indicate that a child is an ancestor of the family representative, place an "X" behind the number pertaining to that child.

SEX M F	CHILDREN List each child (whether living or dead) in order of birth		WHEN BORN			WHERE BORN			DATE OF FIRST MARRIAGE			WHEN DIED			
	Given Names	Surname	DAY	MONTH	YEAR	TOWN	COUNTY	STATE OR COUNTRY	TO WHOM	DAY	MONTH	YEAR			
1	M	James Kelly													
2	M	Owen Tierney	14	November	1858	Prairie Du Chien		Wisconsin	Ellen Lloyd	12	July	1887	124	December	1950
3	F	Catherine Tierney							Mary Ann McGuire						
4	M	Bernard Tierney							Peter Fay						
5	F	Mary Tierney							Jane Fay						
6	M	Thomas Tierney							Un married						
7	F	Ellen Tierney													Died very young
8															Died very young
9															
10															
11															

SOURCES OF INFORMATION

OTHER MARRIAGES

NAMES: WATSON, John Henry
 PLACES: Sharon, Windsor, Vt

ENTER ALL DATA IN THIS ORDER.
 DATES: 14 Apr 1794

To indicate that a child is an ancestor of the family representative, place an "X" behind the number pertaining to that child.

HUSBAND James Mc Guire JANE (6 & 7)
 Born _____ Place County Meath, Ireland
 Chr. _____ Place _____
 Marr. _____ Place _____
 Died 1864 Place _____
 Bur. _____ Place _____
 HUSBAND'S FATHER _____ HUSBAND'S MOTHER _____
 HUSBAND'S OTHER WIVES _____

WIFE Bridget Mc Donough
 Born _____ Place County Sligo, Ireland
 Chr. _____ Place _____
 Died _____ Place _____
 Bur. _____ Place _____
 WIFE'S FATHER Mc Donough WIFE'S MOTHER Mc Grath
 WIFE'S OTHER HUSBANDS Lawrence Helton (After James' death.)
children: James, Edward, Francis & John. (Francis died young.) (James & Edward married -- no children)

SEX M F	CHILDREN		WHEN BORN			WHERE BORN			DATE OF FIRST MARRIAGE		WHEN DIED		
	List each child (whether living or dead) in order of birth		DAY	MONTH	YEAR	TOWN	COUNTY	STATE OR COUNTRY	TO WHOM	DAY	MONTH	YEAR	
1	M	Thomas Mc Guire											Died very young
2	F	Mary Ann Mc Guire	6	March	1855	Woodbridge	Middlesex	N. J.	12 July 1887	122	June	1949	Owen Tierney
3	F	Ellen Mc Guire											Thomas Barry
4	M	Bernard Mc Guire											Jane McKenzie
5	F	Catherine Mc Guire											Edward Moore
6	F	Etta Mc Guire											Richard Keys
7	M	Philip Mc Guire											Unmarried
8													
9													
10													
11													

SOURCES OF INFORMATION _____ OTHER MARRIAGES _____



THIS IS A GREAT SACRAMENT, BUT I SAY IN CHRIST AND IN THE CHURCH EPIUS DE

THIS CERTIFIES

That on the 12 day of July in the year of our Lord 1887
Mr. *Owen Tierney*
and Mrs. *Mary Ann McGuire*
were joined in the bonds of

TRUE MARRIAGE

at *Union Center* *James Co. W. Va.*
by Rev. *Joseph R. Thomas* according to the
rites of the Roman Catholic Church
and in the presence of the following witnesses:

Bernard Thomas
Katie McGuire

Therefore is a true copy of the Marriage
Register of *St. Teresa's Church*
Union Center

London County, W. Va.
July 12th 1887
J. R. Harrison
pastor



EDWARD J. BARRETT

COUNTY CLERK

BUREAU OF VITAL STATISTICS—130 NORTH WELLS STREET
CHICAGO 6, ILLINOIS

RETURN OF A BIRTH 1926

State of Illinois,)
COOK COUNTY.) **VITAL STATISTICS DEPARTMENT, COUNTY CLERK'S OFFICE**

The Physician, Accouchement or person in attendance should immediately return this Certificate, accurately filled out, to the County Clerk, Frankly, Ill. Co., if not so certified and returned within thirty days.

1. *Full Name of Child (if any), Gene Leticia

2. Sex, Female Race or Color (if not of the white race), _____

3. Number of Child of this Mother, 4th

4. Date of this Birth, November 2nd 1894

5. †Place of Birth, No 3012 - 5th ave Street 5th Ward

6. Residence of Mother, 3012 - 5th ave

	Nationality:	Place of Birth:	Age of:
a. Father,	<u>American</u>	<u>State of Iowa</u>	<u>35</u>
b. Mother,	<u>American</u>	<u>Iowa</u>	<u>39</u>

8. Full Name of Mother, Chariana Tierney

9. Maiden Name of Mother, McGuer

10. Full Name of Father, Daven Tierney

11. Occupation of Father, Teamster

12. Name and address of other Attendants, if any, _____

Dated, November 21st 1894 Returned by Miss M. D. McKenja Residence, 3012 - 5th ave

*The given name of Child should be certified, if possible, when this Certificate is made, and should, in any case, be certified and registered within a year.
†City, number, street and ward; none in towns that have these; township or precinct.

STATE OF ILLINOIS,)
County of Cook.) ss.

I, EDWARD J. BARRETT, County Clerk of the County of Cook, in the State aforesaid, and Keeper of the Records and Files of said County, do hereby certify that the attached is a true and correct copy of the original Record on file, all of which appears from the records and files in my office.

IN WITNESS WHEREOF, I have hereunto set my hand and affixed the Seal of the County of Cook, at my office in the City of Chicago, in said County.

Edward J. Barrett

County Clerk

EDWARD J. BARRETT
 COUNTY CLERK
 BUREAU OF VITAL STATISTICS—130 NORTH WELLS STREET
 CHICAGO 6, ILLINOIS

VS&R 400.1
 (7967—204—10-53)

STATE OF ILLINOIS
 DEPARTMENT OF PUBLIC HEALTH

Use only on Original Records
 Filed with County Clerk.

AFFIDAVIT AND CERTIFICATE OF CORRECTION

19266

Concerning the Birth record of
 FULL NAME Gene Cecilia Tierney whose birth occurred
 at Chicago in the County of Cook Illinois on the 2nd day of November 1891

In keeping with the provisions of an Act in relation to births, stillbirths and deaths and to provide for the registration and the establishment of records thereof, I hereby certify under oath that the following items appearing on the original certificate mentioned above are incorrect or missing and should be corrected as follows:

[NOT FOR USE ON RECORDS FILED AFTER JANUARY 1, 1916]

- ITEM NO. 1 was incorrectly given as Gene Cecilia Tierney
 and SHOULD READ Jane Cecilia Tierney
- ITEM NO. _____ was incorrectly given as _____
 and SHOULD READ _____
- ITEM NO. _____ was incorrectly given as _____
 and SHOULD READ _____
- ITEM NO. _____ was incorrectly given as _____
 and SHOULD READ _____
- ITEM NO. _____ was incorrectly given as _____
 and SHOULD READ _____
- ITEM NO. _____ was incorrectly given as _____
 and SHOULD READ _____

Address Tyndall, South Dakota *Gene Cecilia Tierney, Clinton Salt*
 Subscribed and sworn to before me this 10th day of July 1955
Edward J. Barrett
 Notary Public

Document Accepted as Supporting Evidence
Baptismal Record St James Church 29 1/2 S. Wabash Date made Sept. 13, 1954
Chicago, Ill Date made _____
 _____ Date made _____

STATE OF ILLINOIS,
 County of Cook, ss.

I, EDWARD J. BARRETT, County Clerk of the County of Cook, in the State aforesaid, and Keeper of the Records and Files of said County, do hereby certify that the attached is a true and correct copy of the original Record on file, all of which appears from the records and files in my office.

IN WITNESS WHEREOF, I have hereunto set my hand and affixed the Seal of the County of Cook, at my office in the City of Chicago, in said County.

Edward J. Barrett

County Clerk

Certificate of Baptism



SAINT JAMES CHURCH
2942 S. WABASH AVE.
CHICAGO, ILLINOIS

This is to Certify

That Jane Cecilia Tierney

Child of Owen Tierney

and Mary A. McGuire

Born on November 2, 1894

on the _____ day of _____ 19____

Was Baptized on the 18th day of November 1894

According to the Rite of the Roman Catholic Church

by the Rev. Hugh McGuire

the Sponsors } James Tierney

being } Catherine Tierney

as appears on the Baptismal Register of the S. JAMES CHURCH
Church. S. WABASH AVE.
CHICAGO, ILL.

This certificate issued by

Rev. George A. Down

13th day of Sept. 1954

Marrid to Joseph Patrick
Nov. 10, 1920
at Frydell, So. Dakota

STATE OF SOUTH DAKOTA

Department of Public Instruction

Mrs.

This is to Certify, That *Jane C. Tierney-Balvin* obtained, by examination, the following grades in the subjects required for a **FIRST GRADE CERTIFICATE**

READING	81	GRAMMAR	84	CURRENT EVENTS	75
WRITING	80	PHYSIOLOGY	87	PHYSICAL GEOGRAPHY	85
ORTHOGRAPHY	96	U. S. HISTORY	83	AMERICAN LITERATURE	87
ARITHMETIC	81	CIVICS	85	DRAWING	89
GEOGRAPHY	84	DIDACTICS	97	S. D. HISTORY	75

If properly signed by a County Superintendent of this state, this Certificate authorizes the employment of its holder as a teacher of any Elementary Grade in the Public Schools of South Dakota, from and after the date hereof, for a period of Three Years.

Signed at Pierre, S. D., this 21

day of February 1920

SUPERINTENDENT OF PUBLIC INSTRUCTION

By _____ DEPUTY

I hereby certify that the person whose name appears on this Certificate is at least eighteen years of age, is of good moral character, and is possessed of the professional qualifications required by law.

No. 7473

(OVER)

J. W. Whiting

Supt. of Schools for Bon Homme County.

Barbara Haase Co. Supt.
Bon Homme Co., 1956-1957
Bon Homme Co. 1957-58
Barbara Haase, Co. Supt

Bon Homme Co. 1958-59
Barbara Haase, Co. Supt.

Registered in

Bon Homme County, for the school year, 1920-1921

J. M. Whiting County Superintendent

Bon Homme County, for the school year, 1942-1943

Barbara Haase^{act} County Superintendent

Bon Homme County, for the school year, 1943-1944

Barbara Haase^{act} County Superintendent

Have this Certificate registered and signed by the County Superintendent of the county in which you teach each year, as indicated above.

Application for renewal must be made within one year after date of expiration. Evidence of continued and successful teaching experience, and full attendance at a county teachers' institute are required by law. (See Sec. 15, School Laws of S. D.)

IMPORTANT: This Certificate is NOT VALID for work ABOVE EIGHTH GRADE and its use for such work is illegal and is sufficient reason for its revocation.

All the requirements of the law having been met, this certificate is hereby renewed and made valid until

October 23, 1926.

Dated at Pierre, South Dakota, this 23rd day of

October, 1923.

FRED L. SHAW,

Supt., of Public Instruction,

By Gertrude Fischbach

All the requirements of the law having been met, this certificate is hereby renewed and made valid until:

July 1, 1959

Dated at Pierre, South Dakota, this 30th day of

March, 1956

HAROLD S. FREEMAN

Supt. of Public Instruction

By Harold S. Freeman

All the requirements of the law having been met, this certificate is hereby renewed and made valid until

July 1, 1945

Dated at Pierre, South Dakota, this 11th day of

December 1942

J. F. HINES

Supt. of Public Instruction

By G.F.



Jane Circa 1895



Jane and her sisters, Catherine Elizabeth (Kate) and Mary Ann (Mame),
and her brother Owen Francis. Circa 1895



Grandma Tierney (nee Mary Ann McGuire)
Circa 1880



(L to R) James Tierney, Mary Ann Raabe with young Raabe, Grandpa Tierney, Grandma Tierney, Francis Tierney, Etta Gertrude Tierney. Circa 1916



Grandpa Owen Tierney and Grandma Mary Ann Tierney
Circa 1916



Looking north into County Sligo at Curlew Hills. 3 August 1987



Janet with Lake Arrow in the background. Taken at a Lay-By (roadside stop) in the Curlew Hills looking north into County Sligo. 3 August 1987



Scenic view looking west from Tipperary Town. County Tipperary. 5 August 1987



Scenic view along N24 in County Tipperary near Clonmel. 5 August 1987



County Meath countryside. Taken from N3 at Boyne Drive
(between Dunshaughlin and Navin). 6 August 1987



Janet in driveway to Slane Castle in County Meath. 6 August 1987



Looking east at County Meath countryside, from Slane Hill. 6 August 1987

**THE
CHILDREN**



Romain, Evelyn and Bill with Grandpa Balvin Circa 1916



Jim Circa 1921/1922



Jim Circa 1932



(L to R) Jean and Joan on South Dakota Farm
Circa 1928



(L to R) Joan and Jean Circa 1932



(L to R) Back Joan, Jim and Jean. Front John and Janet.
Circa 1929



Janet with flower. Circa 1932



Janet and John with Pal on South Dakota Farm.
Circa 1936



(L to R) Joan, Jim and Jean in back. John and Janet in
front. Circa 1937



(L to R) Jim, Joan, Romain, Janet, Jean and John. Taken at Jean's home in Tyndall, South Dakota. 10 January 1987



BALVIN FAMILY REUNION AT BIDWELL MANSION STATE HISTORIC PARK IN CHICO, CALIFORNIA. 13 August 1988

(L to R) Jim, Jean, Joan, Jack, Bill, Romain, Janet, Evelyn



Janet by 1929 Chevy. 27 April 1953



Janie and Cres Aldridge on old McCormick tractor. Old garage and barn in background. 27 April 1953



Tyndall High School

21 September 1954



Daisy Valley School

21 September 1954



Cres, Jim and Dan Aldridge in the chicken pen on the Balvin Farm. 4 July 1958



Cres, Jane, Dan and Jim Aldridge; Connie, Peggy, Dennis, Bobby and Tom Beringer; in sand pile outside chicken house on Balvin Farm. Corn crib in background.
4 July 1958



JANUARY 1982 FAMILY REUNION AT TONY AND MARIE RUSSO'S HOME IN DUBLIN, CALIFORNIA (Left to Right)

Standing: Tony Russo (Marie's husband), Wanda (Evelyn's daughter), Nancy (Janet's daughter), Renee (Marie's daughter), Verla (Bill's wife), Bob Aldridge (Janet's husband), Janet, Charles "Jack" Jackson (Evelyn's husband), Evelyn, Grace and Bill Vander Kooi (in-laws on Evelyn's first husband's side of family), Bill, John.

Seated in chairs: Charmaine (Wanda's daughter), Mavis Balvin, Brian (John's son), Helen (Romain's wife), Romain, Stephanie (Evelyn's daughter).

Seated on floor: Pamela and Tammy (Wanda's daughters), Willie (Stephanie's son), Marie (Evelyn's daughter), Diane (Janet's daughter).



JANUARY 1987 FAMILY REUNION AT TONY AND MARIE RUSSO'S HOME IN DUBLIN, CALIFORNIA (Left to Right)

Standing: Austa (Dick's wife), Dick (Romain's son), (?), Tony Russo (Marie's husband), John (?), Denise (Romain's daughter), (Denise's husband and son), Bob Aldridge (Janet's husband), Janet.

Kneeling: Mavis Balvin (?), Marie (Evelyn's daughter).

Sitting on couch: Romain, Helen (Romain's wife), Evelyn, Jim, Charles "Jack" Jackson (Evelyn's husband).

Jane & Joe's
Death
Certificates
and
Obituaries

STATE OF SOUTH DAKOTA
DEPARTMENT OF HEALTH
CERTIFICATE OF DEATH

140 STATE FILE NUMBER

2728 LOCAL FILE NUMBER

TYPE OR PRINT IN PERMANENT INK FOR INSTRUCTIONS SEE HANDBOOK

1. DECEASED - NAME Joseph J Balvin		FIRST MIDDLE LAST		2. SEX male	3. DATE OF DEATH (MONTH, DAY, YEAR) 12/6/78
4. RACE WHITE, NEGRO, AMERICAN INDIAN, ETC. (SPECIFY) white		5a. AGE - LAST BIRTHDAY (YEARS) 87	5b. UNDER 1 YEAR MOS. DAYS	5c. UNDER 1 DAY HOURS MIN.	6. DATE OF BIRTH (MONTH, DAY, YEAR) 6/15/1891
7a. CITY, TOWN, OR LOCATION OF DEATH Tyndall		7c. HOSPITAL OR OTHER INSTITUTION - NAME (IF NOT IN EITHER, GIVE STREET AND NUMBER) St Michaels Hospital			7d. IF HOSP. OR INST. Indicate DOA, OP/Emer. Rm., Inpatient (Specify) inpatient
8. STATE OF BIRTH (IF NOT IN U.S.A., NAME COUNTRY) Iowa	9. CITIZEN OF WHAT COUNTRY USA	10. MARRIED, NEVER MARRIED, WIDOWED, DIVORCED (SPECIFY) married		11. SURVIVING SPOUSE (IF WIFE, GIVE MAIDEN NAME) Jane Tierney	
12. SOCIAL SECURITY NUMBER 504 40 0244		13a. USUAL OCCUPATION (GIVE KIND OF WORK DONE DURING MOST OF WORKING LIFE, EVEN IF RETIRED) farmer		13b. KIND OF BUSINESS OR INDUSTRY	
14a. RESIDENCE - STATE SD	14b. COUNTY Bon Homme	14c. CITY, TOWN, OR LOCATION AND ZIP CODE Tyndall		14d. INSIDE CITY LIMITS (SPECIFY YES OR NO) no	14e. STREET AND NUMBER RR #1
15. FATHER - NAME John Balvin			16. MOTHER - MAIDEN NAME Anna Skala		
17a. INFORMANT - NAME John Balvin			17b. MAILING ADDRESS (STREET OR R.F.D. NO., CITY OR TOWN, STATE, ZIP) DeKalb, Illinois		17c. WAS DECEASED A VETERAN no
18. PART I. DEATH WAS CAUSED BY: IMMEDIATE CAUSE					APPROXIMATE INTERVAL BETWEEN ONSET AND DEATH
(a) uremia					3 mos
(b) Far advanced Renal Nephrosclerosis					6 mos
(c) Generalized Arteriosclerosis					6 mos
19. PART II. OTHER SIGNIFICANT CONDITIONS: CONDITIONS CONTRIBUTING TO DEATH BUT NOT RELATED TO CAUSE GIVEN IN PART I (a)					20. AUTOPSY (YES OR NO) No
Stasis ulcer Rt leg					21. WAS CASE REFERRED TO CORONER? (Specify Yes or No)
22a. ACCIDENT, SUICIDE, HOMICIDE, OR UNDETERMINED (SPECIFY)		22b. DATE OF INJURY (MONTH, DAY, YEAR)	22c. HOUR OF INJURY	22d. HOW INJURY OCCURRED (ENTER NATURE OF INJURY IN PART I OR PART II, ITEM 18)	
23a. INJURY AT WORK (SPECIFY YES OR NO)		23b. PLACE OF INJURY AT HOME, FARM, STREET, FACTORY, OFFICE BLDG., ETC. (SPECIFY)		23c. LOCATION (County, City or Town, State)	
24. To be Completed by PHYSICIAN Only			25. To be Completed by CORONER Only		
24a. (Signature and Title) Robert J. Jolley MD			25a. (Signature and Title)		
24b. DATE SIGNED (Mo., Day, Yr.) 12-8-78			25b. DATE SIGNED (Mo., Day, Yr.)		
24c. HOUR OF DEATH 11:30 A M			25c. HOUR OF DEATH		
26. NAME AND ADDRESS OF CERTIFIER (PHYSICIAN, MEDICAL EXAMINER OR CORONER) (Type or Print)					
27. BURIAL, CREMATION, REMOVAL (SPECIFY) burial					
28. CEMETERY OR CREMATORY - NAME S+ Leo Parish Cemetery		29. LOCATION Tyndall, SD			
30. DATE 12/9/78		31. FUNERAL HOME - NAME AND ADDRESS Petrik Funeral Home, Inc		32. (STREET OR R.F.D. NO., CITY OR TOWN, STATE, ZIP) Tyndall, SD 57066	
33. FUNERAL DIRECTOR - SIGNATURE Edwin Petrik			34. REGISTRAR - SIGNATURE Elton Rokusick		35. DATE RECEIVED BY LOCAL REGISTRAR December 14, 1978

REGISTRAR IN COUNTY WHERE DECEASED

DECEASED

CAUSE OF DEATH

CAUSE

WORK

CO. ACC.

PLACE

NO.

PSY

CERTIFIER

CERTIFIER

CORONER

DISPOSITION

F.D. NUMBER

SDVS-7 REVISED JAN. 1, 1978

CERTIFIED COPY

I HEREBY CERTIFY THAT THIS IS A TRUE AND CORRECT REPRODUCTION OF INFORMATION APPEARING ON A RECORD FILED IN THE REGISTER OF DEEDS OFFICE Bon Homme COUNTY, Tyndall SOUTH DAKOTA

DATE ISSUED September 16, 2002
Elton Rokusick
Register of Deeds

My Jesus have mercy on the Soul of

JOSEPH J. BALVIN

1891 - 1978

died Dec. 6

O gentlest heart of Jesus, ever present in the Blessed Sacrament, ever consumed with burning love for the poor captive souls, have mercy on the soul of Thy departed servant. Be not severe in Thy judgment but let some drops of Thy Precious Blood fall upon the devouring flames, and do Thou O Merciful Saviour, send Thy Angels to conduct Thy departed servant to a place of refreshment, light and peace. Amen.

May the souls of all the faithful departed, through the mercy of God, rest in peace. Amen.

Merciful Jesus grant eternal rest.

Petrik Funeral Home, Inc.

FUNERAL MASS
Saturday, December 9, 1978
St. Leo Catholic Church
Tyndall, South Dakota

MASS CELEBRANT
Rev. Richard Ortmeier

PALLBEARERS
Hayes Balvin
Francis Balvin
Richard Balvin
James Balvin
John Balvin
Robert Beringer

INTERMENT
The Parish Cemetery



The Twenty-Third Psalm



THE LORD IS MY SHEPHERD; I SHALL NOT WANT.
HE MAKETH ME TO LIE DOWN IN GREEN PASTURES:
HE LEADETH ME BESIDE THE STILL WATERS.
HE RESTORETH MY SOUL: HE LEADETH ME IN THE
PATHS OF RIGHTEOUSNESS FOR HIS NAME'S SAKE..
YEA, THOUGH I WALK THROUGH THE VALLEY OF
THE SHADOW OF DEATH, I WILL FEAR NO EVIL:
FOR THOU ART WITH ME; THY ROD AND THY STAFF
THEY COMFORT ME. THOU PREPAREST A TABLE
BEFORE ME IN THE PRESENCE OF MINE ENEMIES:
THOU ANOINTEST MY HEAD WITH OIL; MY CUP
RUNNETH OVER.. SURELY GOODNESS AND
MERCY SHALL FOLLOW ME ALL THE DAYS
OF MY LIFE: AND I WILL DWELL IN THE
HOUSE OF THE LORD FOR EVER.....

STATE OF SOUTH DAKOTA
DEPARTMENT OF HEALTH
CERTIFICATE OF DEATH

140 STATE FILE NUMBER

3405 LOCAL FILE NUMBER

TYPE OR PRINT IN PERMANENT INK FOR INSTRUCTIONS SEE HANDBOOK

DECEDENT - NAME		FIRST	MIDDLE	LAST	SEX	DATE OF DEATH (MONTH, DAY, YEAR)	
1. JANE BALVIN					2. FEMALE	3. JANUARY 8, 1987	
RACE WHITE, NEGRO, AMERICAN INDIAN, ETC. (SPECIFY)		AGE—LAST BIRTHDAY (YEARS)	UNDER 1 YEAR	UNDER 1 DAY	DATE OF BIRTH (MONTH, DAY, YEAR)		COUNTY OF DEATH
4. White		5a. 92	5b.	5c.	6. 11/2/1894		7a. Bon Homme
CITY, TOWN, OR LOCATION OF DEATH			HOSPITAL OR OTHER INSTITUTION—NAME (IF NOT IN EITHER, GIVE STREET AND NUMBER)			IF HOSP. OR INST. Indicate DOA OP/Emm. Rm., Inpatient (Specify)	
7b. Tyndall			7c. St. Michael's Hospital, Tyndall, SD			7d. Inpatient	
STATE OF BIRTH (IF NOT IN U.S.A., NAME COUNTRY)		CITIZEN OF WHAT COUNTRY		MARRIED, NEVER MARRIED, WIDOWED, DIVORCED (SPECIFY)		SURVIVING SPOUSE (IF WIFE, GIVE MAIDEN NAME)	
8. Illinois		9. USA		10. Widowed		11. - - - - -	
SOCIAL SECURITY NUMBER		USUAL OCCUPATION (GIVE KIND OF WORK DONE DURING MOST OF WORKING LIFE, EVEN IF RETIRED)			KIND OF BUSINESS OR INDUSTRY		
12. 503-44-6124		13a. Retired Teacher			13b. Education		
RESIDENCE—STATE		COUNTY	CITY, TOWN, OR LOCATION AND ZIP CODE		INSIDE CITY LIMITS (SPECIFY YES OR NO)	STREET AND NUMBER	
14a. SD		14b. Bon Homme	14c. Tyndall, 57066		14d. Yes	14e. 3 & Broadway	
FATHER—NAME				MOTHER—MAIDEN NAME			
15. OWEN TIERNEY				16. MARY ANN McGUIRE			
INFORMANT—NAME				MAILING ADDRESS (STREET OR R.F.D. NO., CITY OR TOWN, STATE, ZIP)			WAS DECEASED A VETERAN
17a. JEAN BERINGER				17b. 304 W. Lawler, Tyndall, SD			17c. NO
PART I. DEATH WAS CAUSED BY: (ENTER ONLY ONE CAUSE PER LINE FOR (a), (b), AND (c))							
18. IMMEDIATE CAUSE							
(a) Alzheimer's Disease							
DUE TO, OR AS A CONSEQUENCE OF:							
(b)							
DUE TO, OR AS A CONSEQUENCE OF:							
(c)							
PART II. OTHER SIGNIFICANT CONDITIONS: CONDITIONS CONTRIBUTING TO DEATH BUT NOT RELATED TO CAUSE GIVEN IN PART I (a)							
ACCIDENT, SUICIDE, HOMICIDE, OR UNDETERMINED (SPECIFY)						DATE OF INJURY (MONTH, DAY, YEAR)	HOUR OF INJURY
20a.						20b.	20c. M 20d.
INJURY AT WORK (SPECIFY YES OR NO)		PLACE OF INJURY AT HOME, FARM, STREET, FACTORY, OFFICE BLDG., ETC. (SPECIFY)		LOCATION (County, City or Town, State)			
20e.		20f.		20g.			
21a. To the best of my knowledge, death occurred at the time, date and place and due to the cause(s) stated				22a. On the basis of examination and/or investigation, in my opinion death occurred at the time, date and place and due to the cause(s) stated.			
(Signature and Title)				(Signature and Title)			
DATE SIGNED (Mo., Day, Yr.)				DATE SIGNED (Mo., Day, Yr.)			
21b. 1-15-87				22b.			
HOUR OF DEATH				HOUR OF DEATH			
21c. 7:00 A.M.				22c.			
NAME AND ADDRESS OF CERTIFIER (PHYSICIAN, MEDICAL EXAMINER OR CORONER) (Type or Print)							
23. H.A. Saloum M.D. Tyndall, SD 57066							
BURIAL, CREMATION, REMOVAL (SPECIFY)		CEMETERY OR CREMATORY—NAME			LOCATION		
24a. Burial		24b. St. Leo Catholic			24c. Rural Tyndall, SD		
DATE (MONTH, DAY, YEAR)		FUNERAL HOME—NAME AND ADDRESS			EMBALMER—SIGNATURE & NUMBER (IF NOT EMBALMED—LEAVE BLANK)		
24d. 1/10/1987		25a. Petrik-Kelley, Tyndall, SD Box 33, 57066			1281		
FUNERAL DIRECTOR—SIGNATURE AND NUMBER		REGISTRAR—SIGNATURE		DATE RECEIVED BY LOCAL REGISTRAR			
25b. <i>Samuel D. Gosh</i> 1281		26a. <i>Elton Rohusek - R.H. Dep.</i>		26b. January 16, 1987			

DECEDENT
PARENTS
CAUSE OF DEATH
CAUSE
WORK
CO. ACC.
PLACE
LINE NO.
AUTOPSY
CERTIFIER
CORONER
DISPOSITION
1281
F.D. NUMBER

CERTIFIED COPY

I HEREBY CERTIFY THAT THIS IS A TRUE AND CORRECT REPRODUCTION OF INFORMATION APPEARING ON A RECORD FILED IN THE REGISTER OF DEEDS OFFICE Bon Homme COUNTY, Tyndall SOUTH DAKOTA

DATE ISSUED September 16, 2002
Elton Rohusek - R.H. Dep.
REGISTER OF DEEDS

PRAY FOR THE SOUL OF
Jane Balvin
1894 - 1987

FUNERAL MASS
10:30 A.M.

Saturday, January 10, 1987
St. Leo Catholic Church
Tyndall, South Dakota

WAKE SERVICE
7:30 P.M.

Friday, January 9, 1987
St. Leo Catholic Church
Tyndall, South Dakota

MASS CELEBRANT
Rev. Fr. Terence Stanton OSB

PALLBEARERS
Leonard Lubbers
Francis Balvin
Charles Cokeley
Jim Kniffen
Hayes Balvin
Virgil Schuurmans

INTERMENT
St. Leo Catholic Cemetery
Tyndall, South Dakota

Jane Balvin was born November 2, 1894 at Chicago, Illinois. Her parents were Owen and Mary Ann (McGuire) Tierney. She married Joseph Balvin on November 10, 1920 in Tyndall, South Dakota. She was a member of the Catholic Foresters and Altar Societies. Jane died on Thursday, January 8, 1987 at St. Michael's Hospital in Tyndall at the age of 90 years.

Surviving are eight children, Evelyn, Mrs. C.J. Jackson, Manteca, California; Romain, San Leandro, California; Bill, Watsonville, California; Jim, Vacaville, California; Jean, Mrs. George Beringer, Tyndall, South Dakota; Joan, Mrs. Warren Bussey, Victorville, California; Janet, Mrs. Bob Aldridge, Santa Clara, California; John, Vacaville, California; 44 grandchildren; 57 great-grandchildren and one sister, Gertrude Tierney, Hustler, Wisconsin.

Jane was preceded in death by her husband, Joseph on December 6, 1978, her parents, two brothers and two sisters.

1987

Balvin funeral Saturday

The funeral for Jane Balvin, 90, was held Saturday, Jan. 10 at 10:30 a.m. in the St. Leo's Catholic Church in Tyndall. Rev. Fr. Terence Stanton OSB officiated the service. Pallbearers were Leonard Lubbers, Francis Balvin, Charles Cokeley, Jim Kniffen, Hayes Balvin and Virgil Schuurmans. Burial was in the church cemetery. A wake service was held January 9 at the St. Leo's Catholic Church. Petrik-Kelley Funeral Home was in charge of arrangements.

Jane Balvin was born November 2, 1894 at Chicago, Ill. Her parents were Owen and Mary Ann (McGuire) Tierney. She married Joseph Balvin on November 10, 1920 in Tyndall. She was a member of the Catholic Foresters and Altar Societies. Jane died on Thursday, Jan. 8, 1987 at St. Michael's Hospital in Tyndall.

Surviving are eight children, Evelyn, Mrs. C.J Jackson, Manteca, Calif.; Romain, San Leandro, Calif.; Bill, Watsonville, Calif.; Jim, Vacaville, Calif.; Jean, Mrs. George Beringer, Tyndall; Joan, Mrs. Warren Bussey, Victorville, Calif.; Janet, Mrs. Bob Aldridge, Santa Clara, Calif.; John, Vacaville, Calif.; 44 grandchildren; 57 great grandchildren and one sister, Gertrude Tierney, Hustler, Wisc.

Jane was preceded in death by her husband, Joseph on December 6, 1978, her parents, two brothers and two sisters.

BALVIN

JOSEPH

JANE

1891 — 1978

1894 — 1987

